

Clay Bottom

EASTVILLE

APPROXIMATE FLOOR AREA
40.7 SQM / 438 SQFT



GROUND FLOOR

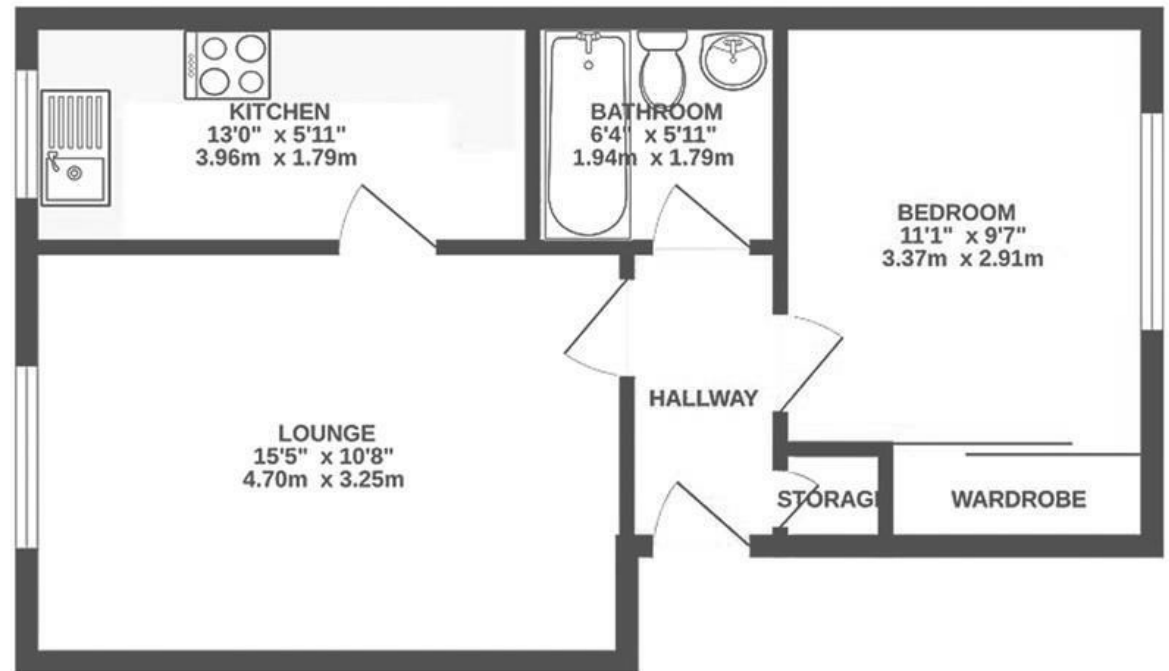

Boardwalk

Clay Bottom , BRISTOL



£180,000



1 Bedrooms



BS5 7HB



1 Bathrooms

"I love living in Clay Bottom because it's quiet and peaceful, and surrounded by trees and parks, but is also very close to Greenbank and St Mark's Road. The best thing for me is living right next to the Bristol to Bath cycle path, which I use daily. I work in the city centre and can be there in 15 minutes by bike."

